

June 2023

# London Luton Airport Expansion

Planning Inspectorate Scheme Ref: TR020001

Volume 5 Environmental Statement and Related Documents  
**5.03 Chapter 16 Noise and Vibration Figures 16.49 - 16.56**

Application Document Ref: TR020001/APP/5.03

APFP Regulation: 5(2)(a)

**The Planning Act 2008**

**The Infrastructure Planning (Applications: Prescribed Forms and Procedure) Regulations 2009**

**London Luton Airport Expansion Development Consent Order 202x**

---

**5.03 ENVIRONMENTAL STATEMENT CHAPTER 16 NOISE AND VIBRATION FIGURES 16.49 – 16.56**

---

<b>Regulation number:</b>	Regulation 5(2)(a)
<b>Planning Inspectorate Scheme Reference:</b>	TR020001
<b>Document Reference:</b>	TR020001/APP/5.03
<b>Author:</b>	Luton Rising

<b>Version</b>	<b>Date</b>	<b>Status of Version</b>
Issue 01	February 2023	Application issue
Revision 01	June 2023	Additional submissions (updated in response to Rule 9 letter)



## Contents

---

Figure 16.49	Extent of 2039 Do-Something Daytime number of aircraft above 65 Decibels (dB) LASmax (N65) Noise Contours
Figure 16.50	Extent of 2039 Do-Something Night-time number of aircraft above 60 Decibels (dB) LASmax (N60) Noise Contours
Figure 16.51	Extent of 2039 Do-Minimum Daytime LAeq,16h Ground Noise Contours
Figure 16.52	Extent of 2039 Do-Minimum Night-time LAeq,8h Ground Noise Contours
Figure 16.53	Extent of 2039 Do-Something Daytime LAeq,16h Ground Noise Contours
Figure 16.54	Extent of 2039 Do-Something Night-time LAeq,8h Ground Noise Contours
Figure 16.55	Change in 2039 Do-Something - Do-Minimum Daytime LAeq,16h Ground Noise Contours
Figure 16.56	Change in 2039 Do-Something - Do-Minimum Night-time LAeq,8h Ground Noise Contours



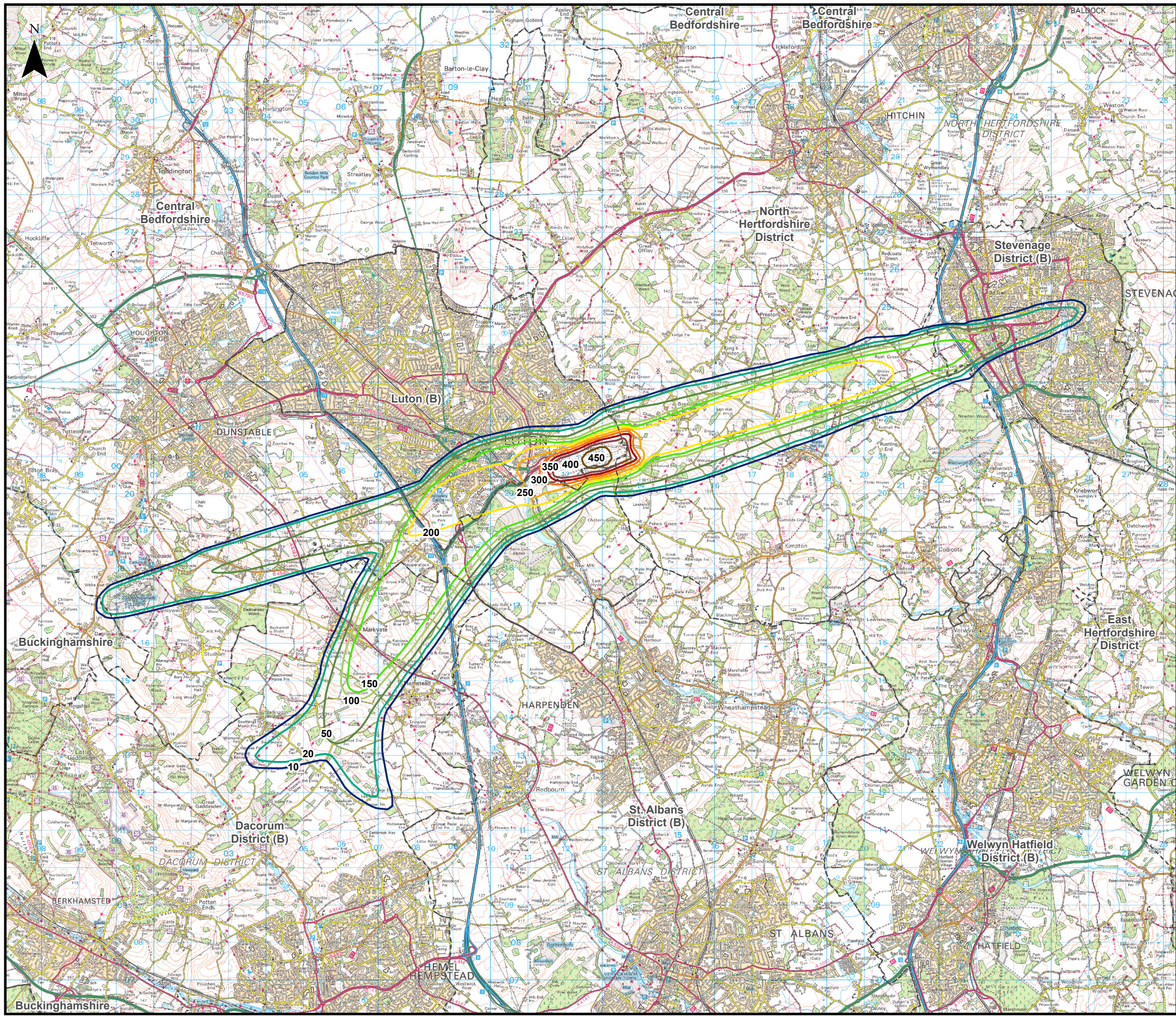

This drawing may contain mapping by permission of Ordnance Survey on behalf of HMSO © Crown Copyright and database rights 2022 Ordnance Survey 0100031673

All structure positions are indicative. The proposed works will be subject to detailed design development. The changes will be within limits of deviation specified in the Development Consent Order.

**Legend**

Local Authority Boundaries

**Noise Contours (2039 Do-Something Daytime number of aircraft above 65 Decibels (dB) LASmax (N65))**

- 10
- 20
- 50
- 100
- 150
- 200
- 250
- 300
- 350
- 400
- 450

Additional submissions (updated in response to Rule 9 letter)	LP	CSH	CS	20/06/23	P02
First Issue	MAB	CSH	CS	31/01/23	P01
Revision History	Drawn	Checked	Approved	Date	Rev.

**Luton Rising** Luton Rising  
 Our airport. Our community. Our planet.  
 Luton Rising  
 Hart House Business Centre  
 Kimpton Road, Luton, LU2 0LA  
 www.lutonrising.org.uk

**London Luton Airport Expansion Development Consent Order**

Drawing Title: Figure 16.49  
 Extent of 2039 Do-something Daytime number of aircraft above 65 Decibels (dB) LASmax (N65) Noise Contours

Purpose of issue	Additional submissions (updated in response to Rule 9 letter)				Suitability
Drawn	Checked	Approved	Date	Scale	Size
MAB	CSH	CS	20/06/23	1:95,000	A3

DCO Application Ref.	APFP Regulation	DCO Document Ref.
TR020001	APFP 5(2)(a)	TR020001/APP/5.03

Drawing Number	Revision
LLADCO-3C-AEC-00-00-DR-YE-0049	P02
Project - Phase - Originator - Asset/Zone - Sub Asset - Type- Discp. - Number	



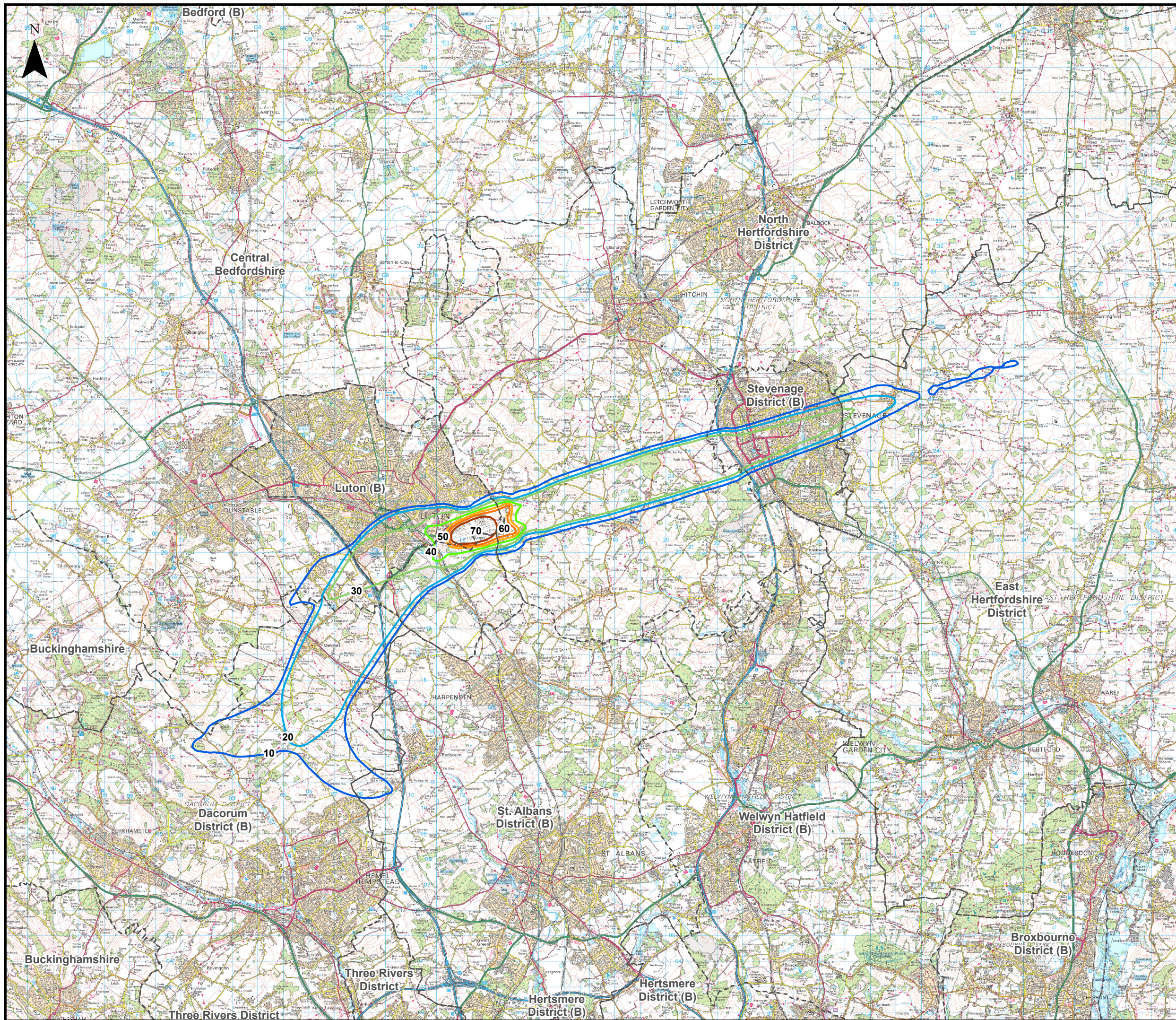

This drawing may contain mapping by permission of Ordnance Survey on behalf of HMSO © Crown Copyright and database rights 2022 Ordnance Survey 0100031673

All structure positions are indicative. The proposed works will be subject to detailed design development. The changes will be within limits of deviation specified in the Development Consent Order.

**Legend**

Local Authority Boundaries

**Noise Contours (2039 Do-Something Night-time number of aircraft above 60 Decibels (dB) LASmax (N60))**

- 10
- 20
- 30
- 40
- 50
- 60
- 70

Additional submissions (updated in response to Rule 9 letter)	LP	CSh	CS	20/06/23	P02
First Issue	MAB	CSh	CS	31/01/23	P01
Revision History	Drawn	Checked	Approved	Date	Rev.

**Luton Rising** Our airport. Our community. Our planet.  
 Luton Rising  
 Hart House Business Centre  
 Kimpton Road, Luton, LU2 0LA  
 www.lutonrising.org.uk

**London Luton Airport Expansion Development Consent Order**

Drawing Title: Figure 16.50  
 Extent of 2039 Do-Something Night-time number of aircraft above 60 Decibels (dB) LASmax (N60) Noise Contours

Purpose of issue	Additional submissions (updated in response to Rule 9 letter)				Suitability
Drawn	Checked	Approved	Date	Scale	Size
MAB	CSh	CS	20/06/23	1:140,000	A3

DCO Application Ref.	APFP Regulation	DCO Document Ref.
TR020001	APFP 5(2)(a)	TR020001/APP/5.03

Drawing Number	Revision
LLADCO-3C-AEC-00-00-DR-YE-0050	P02

Project - Phase - Originator - Asset/Zone - Sub Asset - Type- Discp. - Number



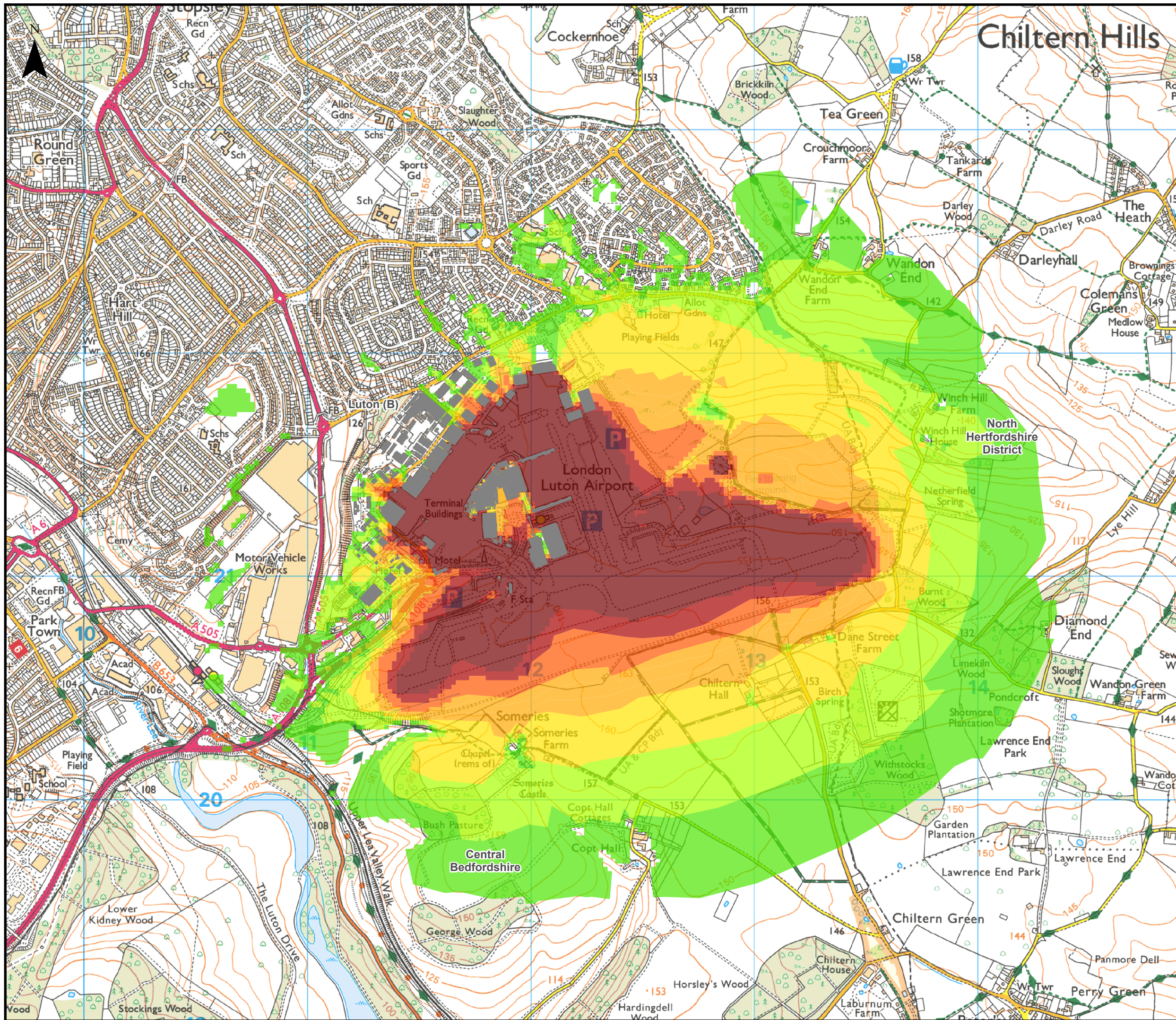

This drawing may contain mapping by permission of Ordnance Survey on behalf of HMSO © Crown Copyright and database rights 2022 Ordnance Survey 0100031673

All structure positions are indicative. The proposed works will be subject to detailed design development. The changes will be within limits of deviation specified in the Development Consent Order.

**Legend**

- Local Authority Boundary
- Airport Site Buildings
- Ground Noise Contours in Decibels (dB) (2039 Do-Minimum Daytime LAeq,16h)**
- LOAEL - 53 dB
- 54 dB - 56 dB
- 57 dB - 59 dB
- 60 dB - 62 dB
- SOAEL - 65 dB
- 66 dB - 68 dB
- ≥ UAEL

Lowest Observed Adverse Effect Level (LOAEL) = 51 dB  
 Significant Observed Adverse Effect Level (SOAEL) = 63 dB  
 Unacceptable Adverse Effect Level (UAEL) = 69 dB

Additional submissions (updated in response to Rule 9 letter)	LP	CSH	CS	22/06/23	P02
First Issue	LP	CSH	CS	31/01/23	P01
Revision History	Drawn	Checked	Approved	Date	Rev.

**Luton Rising** Our airport. Our community. Our planet.  
 Luton Rising  
 Hart House Business Centre  
 Kimpton Road, Luton, LU2 0LA  
 www.lutonrising.org.uk

**London Luton Airport Expansion Development Consent Order**

Drawing Title  
**Figure 16.51  
 Extent of 2039 Do-Minimum Daytime LAeq,16h  
 Ground Noise Contours**

Purpose of issue				Suitability	
Additional submissions (updated in response to Rule 9 letter)				S2	
Drawn	Checked	Approved	Date	Scale	Size
LP	CSH	CS	22/06/23	1:16,000	A3

DCO Application Ref.	APFP Regulation	DCO Document Ref.
TR020001	APFP 5(2)(a)	TR020001/APP/5.03

Drawing Number	Revision
LLADCO-3C-AEC-00-00-DR-YE-0051	P02
Project - Phase - Originator - Asset/Zone - Sub Asset - Type- Discp. - Number	



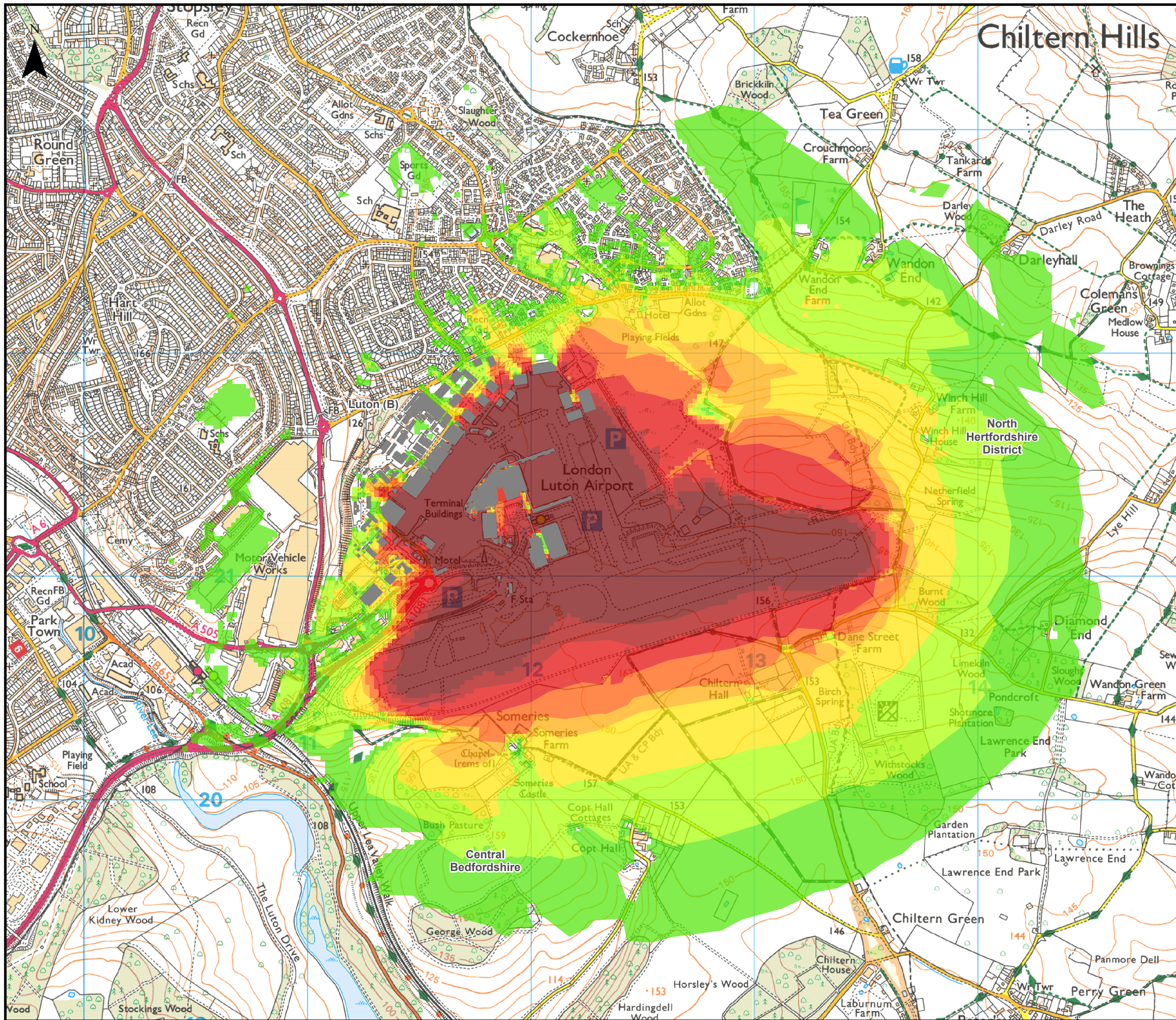

This drawing may contain mapping by permission of Ordnance Survey on behalf of HMSO © Crown Copyright and database rights 2022 Ordnance Survey 0100031673

All structure positions are indicative. The proposed works will be subject to detailed design development. The changes will be within limits of deviation specified in the Development Consent Order.

**Legend**

- Local Authority Boundary
- Airport Site Buildings
- Ground Noise Contours in Decibels (dB) (2039 Do-Minimum Night-time LAeq,8h)**
- LOAEL - 47 dB
- 48 dB - 50 dB
- 51 dB - 53 dB
- 54 dB
- SOAEL - 56 dB
- 57 dB - 59 dB
- 60 - 62 dB
- ≥ UAEL

Lowest Observed Adverse Effect Level (LOAEL) = 45 dB  
 Significant Observed Adverse Effect Level (SOAEL) = 55 dB  
 Unacceptable Adverse Effect Level (UAEL) = 63 dB

Additional submissions (updated in response to Rule 9 letter)	LP	CSH	CS	22/06/23	P02
First Issue	LP	CSH	CS	31/01/23	P01
Revision History	Drawn	Checked	Approved	Date	Rev.

**Luton Rising** Our airport. Our community. Our planet.

Luton Rising  
 Hart House Business Centre  
 Kimpton Road, Luton, LU2 0LA  
 www.lutonrising.org.uk

**London Luton Airport Expansion Development Consent Order**

Drawing Title: **Figure 16.52**  
 Extent of 2039 Do-Minimum Night-time LAeq,8h Ground Noise Contours

Purpose of issue				Suitability	
Additional submissions (updated in response to Rule 9 letter)				S2	
Drawn	Checked	Approved	Date	Scale	Size
LP	CSH	CS	22/06/23	1:16,000	A3

DCO Application Ref.	APFP Regulation	DCO Document Ref.
TR020001	APFP 5(2)(a)	TR020001/APP/5.03

Drawing Number	Revision
LLADCO-3C-AEC-00-00-DR-YE-0054	P02
Project - Phase - Originator - Asset/Zone - Sub Asset - Type- Discp. - Number	



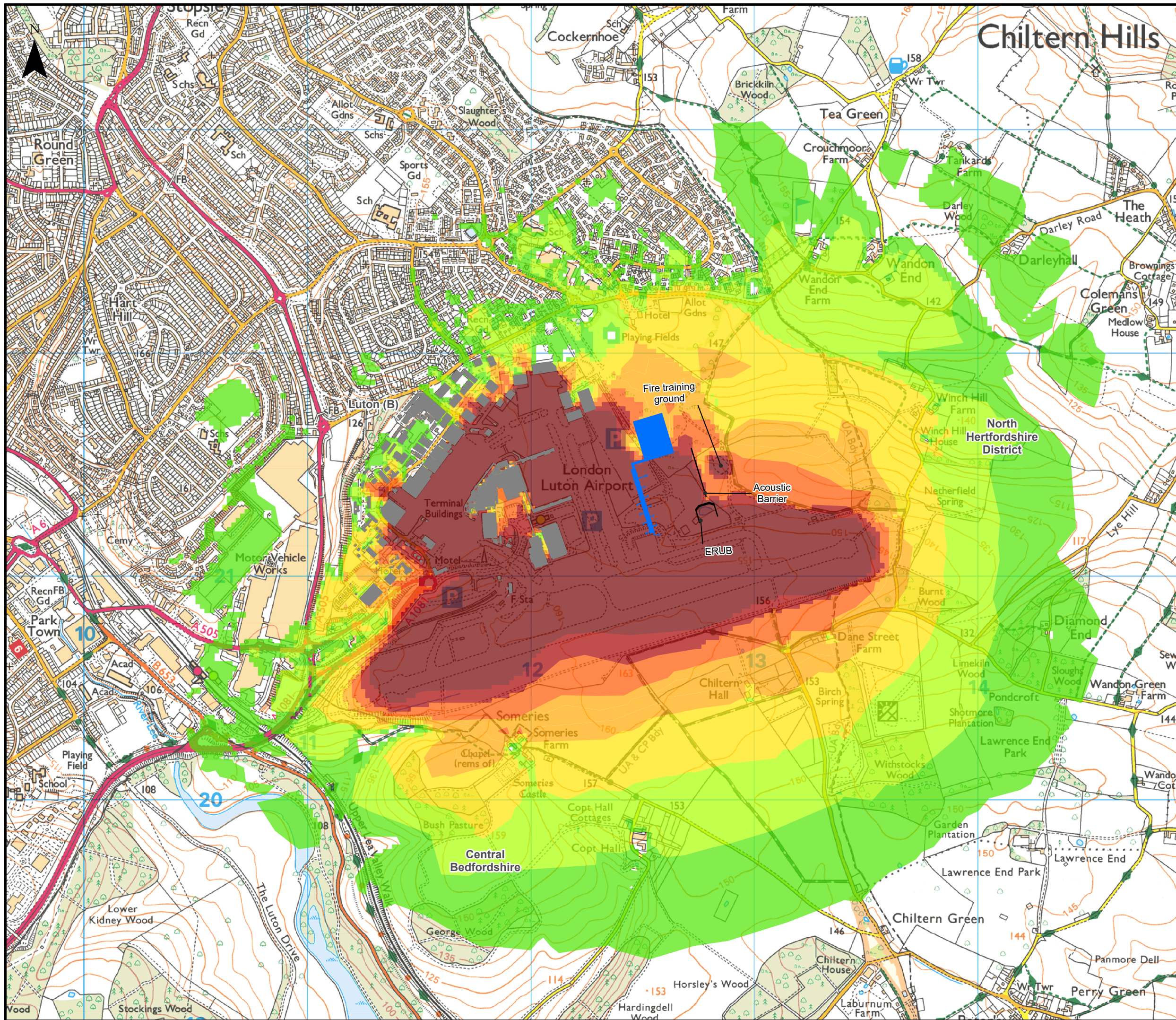

This drawing may contain mapping by permission of Ordnance Survey on behalf of HMSO © Crown Copyright and database rights 2022 Ordnance Survey 0100031673  
 All structure positions are indicative. The proposed works will be subject to detailed design development. The changes will be within limits of deviation specified in the Development Consent Order.

**Legend**

- Local Authority Boundary
- Proposed Terminal - Assessment Phase 2a
- Airport Site Buildings

**Ground Noise Contours in Decibels (dB) (2039 Do-Something Daytime LAeq,16h)**

- LOAEL - 53 dB
- 54 dB - 56 dB
- 57 dB - 59 dB
- 60 dB - 62 dB
- SOAEL - 65 dB
- 66 dB - 68 dB
- ≥ UAEL

Lowest Observed Adverse Effect Level (LOAEL) = 51 dB  
 Significant Observed Adverse Effect Level (SOAEL) = 63 dB  
 Unacceptable Adverse Effect Level (UAEL) = 69 dB

Additional submissions (updated in response to Rule 9 letter)	LP	CS	CS	22/06/23	P02
First Issue	LP	CS	CS	31/01/23	P01
Revision History	Drawn	Checked	Approved	Date	Rev.

**Luton Rising**  
 Our airport. Our community. Our planet.  
 Luton Rising  
 Hart House Business Centre  
 Kimpton Road, Luton, LU2 0LA  
 www.lutonrising.org.uk

**London Luton Airport Expansion Development Consent Order**

Drawing Title  
 Figure 16.53  
 Extent of 2039 Do-Something Daytime LAeq,16h Ground Noise Contours

Purpose of issue	Additional submissions (updated in response to Rule 9 letter)					Suitability
Drawn	Checked	Approved	Date	Scale	Size	S2
LP	CS	CS	22/06/23	1:16,000	A3	

DCO Application Ref.	APFP Regulation	DCO Document Ref.
TR020001	APFP 5(2)(a)	TR020001/APP/5.03

Drawing Number	Revision
LLADCO-3C-AEC-00-00-DR-YE-0053	P02

Project - Phase - Originator - Asset/Zone - Sub Asset - Type- Discp. - Number



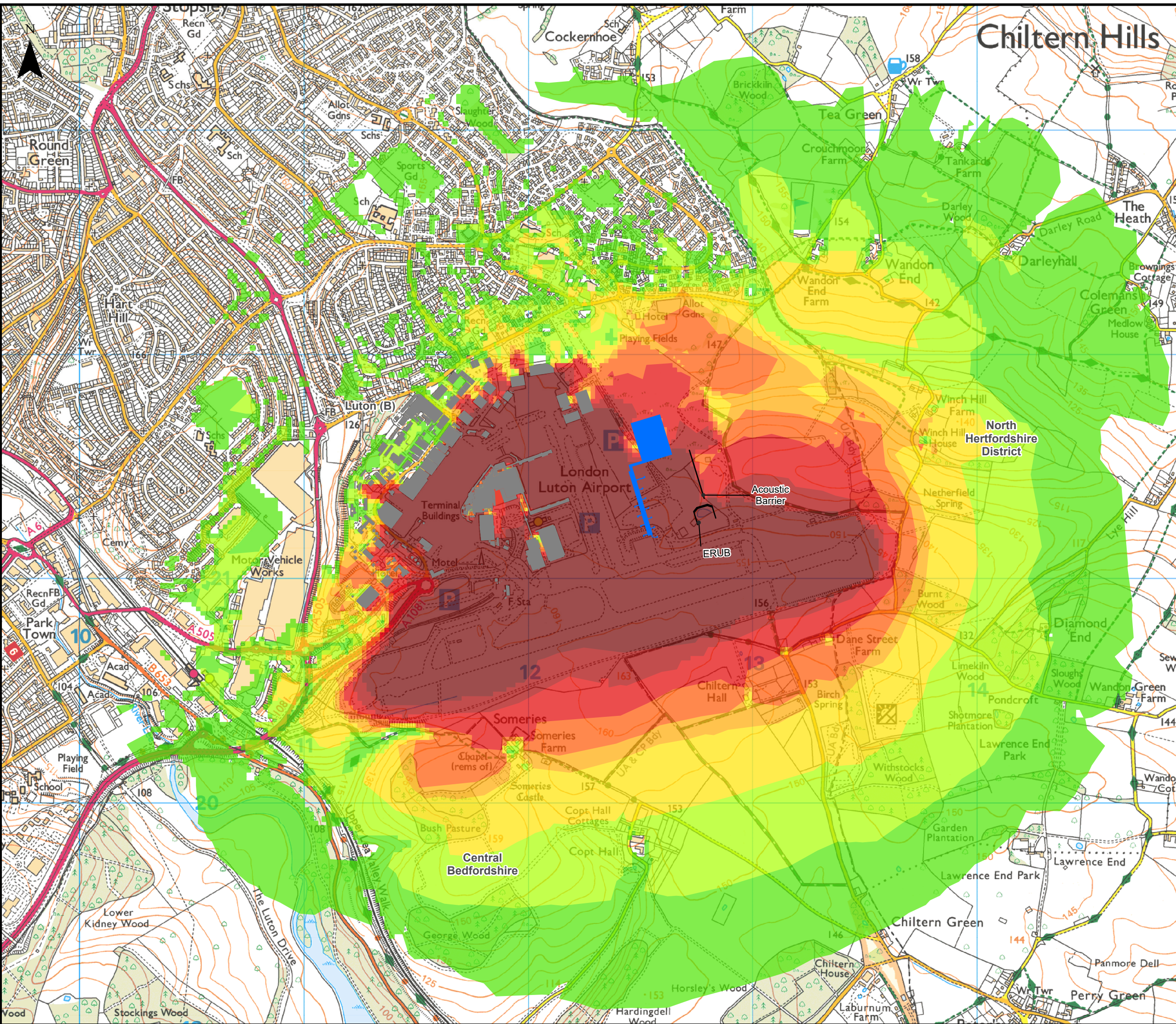

This drawing may contain mapping by permission of Ordnance Survey on behalf of HMSO © Crown Copyright and database rights 2022 Ordnance Survey 0100031673

All structure positions are indicative. The proposed works will be subject to detailed design development. The changes will be within limits of deviation specified in the Development Consent Order.

**Legend**

- Local Authority Boundary
- Airport Site Buildings
- Proposed Terminal - Assessment Phase 2a
- Ground Noise Contours in Decibels (dB) (2039 Do-Something Night-time LAeq,8h)**
- LOAEL - 47 dB
- 48 dB - 50 dB
- 51 dB - 53 dB
- 54 dB
- SOAEL - 56 dB
- 57 dB - 59 dB
- 60 - 62 dB
- ≥ UAEL

Lowest Observed Adverse Effect Level (LOAEL) = 45 dB  
 Significant Observed Adverse Effect Level (SOAEL) = 55 dB  
 Unacceptable Adverse Effect Level (UAEL) = 63 dB

Additional submissions (updated in response to Rule 9 letter)	LP	CSH	CS	22/06/23	P02
First Issue	LP	CSH	CS	31/01/23	P01
Revision History	Drawn	Checked	Approved	Date	Rev.

**Luton Rising** Our airport. Our community. Our planet.  
 Luton Rising  
 Hart House Business Centre  
 Kimpton Road, Luton, LU2 0LA  
 www.lutonrising.org.uk

**London Luton Airport Expansion Development Consent Order**

Drawing Title: **Figure 16.54**  
 Extent of 2039 Do-Something Night-time LAeq,8h Ground Noise Contours

Purpose of issue				Suitability	
Additional submissions (updated in response to Rule 9 letter)				S2	
Drawn	Checked	Approved	Date	Scale	Size
LP	CSH	CS	22/06/23	1:16,000	A3

DCO Application Ref.	APFP Regulation	DCO Document Ref.
TR020001	APFP 5(2)(a)	TR020001/APP/5.03

Drawing Number	Revision
LLADCO-3C-AEC-00-00-DR-YE-0054	P02
Project - Phase - Originator - Asset/Zone - Sub Asset - Type- Discp. - Number	



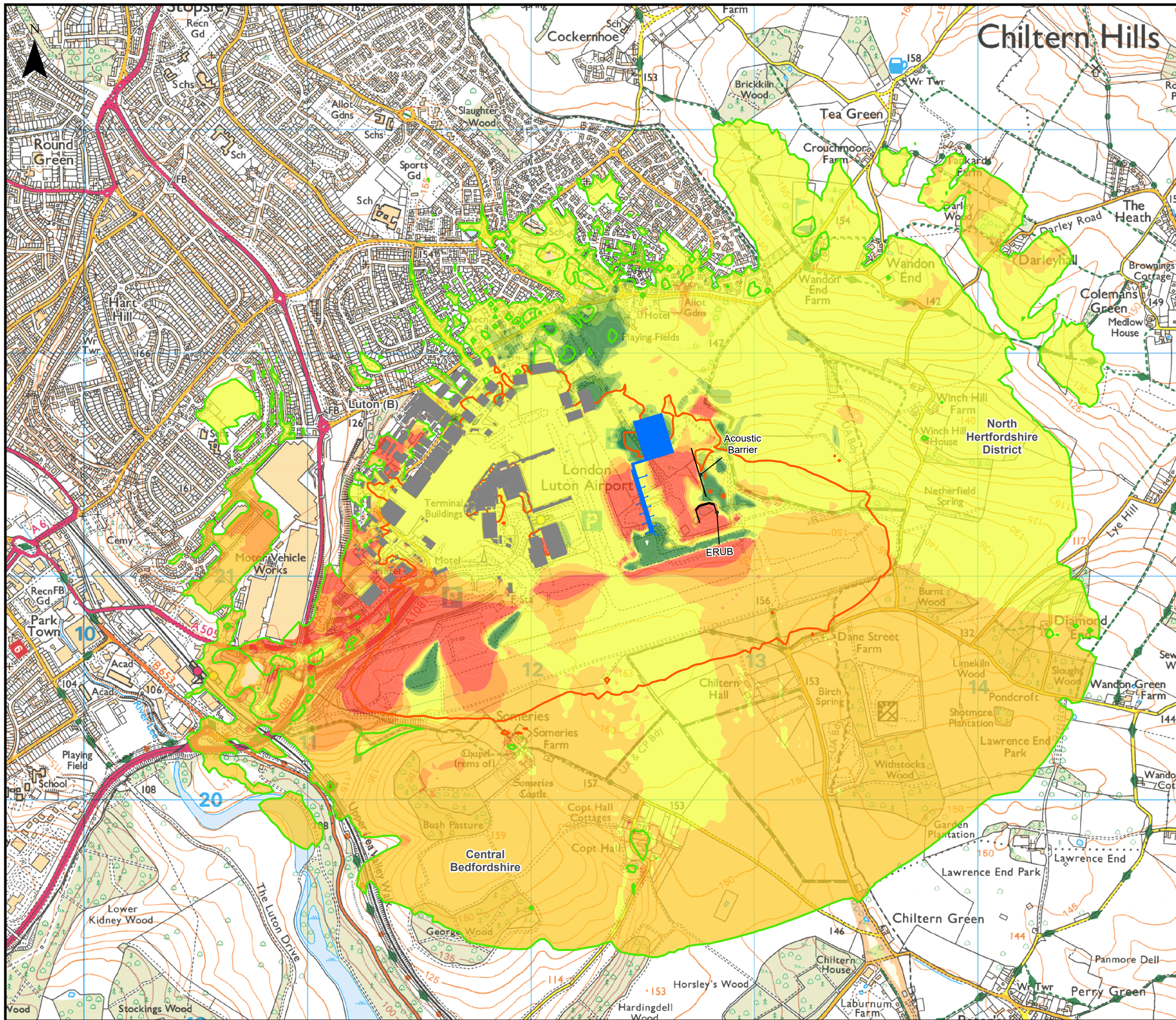

This drawing may contain mapping by permission of Ordnance Survey on behalf of HMSO © Crown Copyright and database rights 2022 Ordnance Survey 0100031673  
 All structure positions are indicative. The proposed works will be subject to detailed design development. The changes will be within limits of deviation specified in the Development Consent Order.

**Legend**

- Local Authority Boundaries
- Airport Site Buildings
- Proposed Terminal - Assessment Phase 2a

**Change in 2039 Do-Something - Do-Minimum Daytime LAeq,16h Ground Noise Contours**

- 3.0 dB or more decrease
- 2.0 - 2.9 dB decrease
- 1.0 - 1.9 dB decrease
- 1.0 dB decrease - 1.0 dB increase
- 1.0 - 1.9 dB increase
- 2.0 - 2.9 dB increase
- 3.0 dB or more increase

**Ground Noise Contours in Decibels (dB) (2039 Do-Something Daytime LAeq,16h)**

- 51 dB - Lowest Observed Adverse Effect Level (LOAEL)
- 63 dB - Significant Observed Adverse Effect Level (SOAEL)

Additional submissions (updated in response to Rule 9 letter)	LP	CSH	CS	26/06/23	P02
First Issue	LP	CSH	CS	31/01/23	P01
Revision History	Drawn	Checked	Approved	Date	Rev.

**Luton Rising** Our airport. Our community. Our planet.

Luton Rising  
 Hart House Business Centre  
 Kimpton Road, Luton, LU2 0LA  
 www.lutonrising.org.uk

**London Luton Airport Expansion Development Consent Order**

Drawing Title  
 Figure 16.55  
 Change in 2039 Do-Something - Do-Minimum Daytime LAeq,16h Ground Noise Contours

Purpose of issue				Suitability	
Additional submissions (updated in response to Rule 9 letter)				S2	
Drawn	Checked	Approved	Date	Scale	Size
LP	CSH	CS	26/06/23	1:16,000	A3

DCO Application Ref.	APFP Regulation	DCO Document Ref.
TR020001	APFP 5(2)(a)	TR020001/APP/5.03

Drawing Number	Revision
LLADCO-3C-AEC-00-00-DR-YE-0055	P02
Project - Phase - Originator - Asset/Zone - Sub Asset - Type- Discp. - Number	



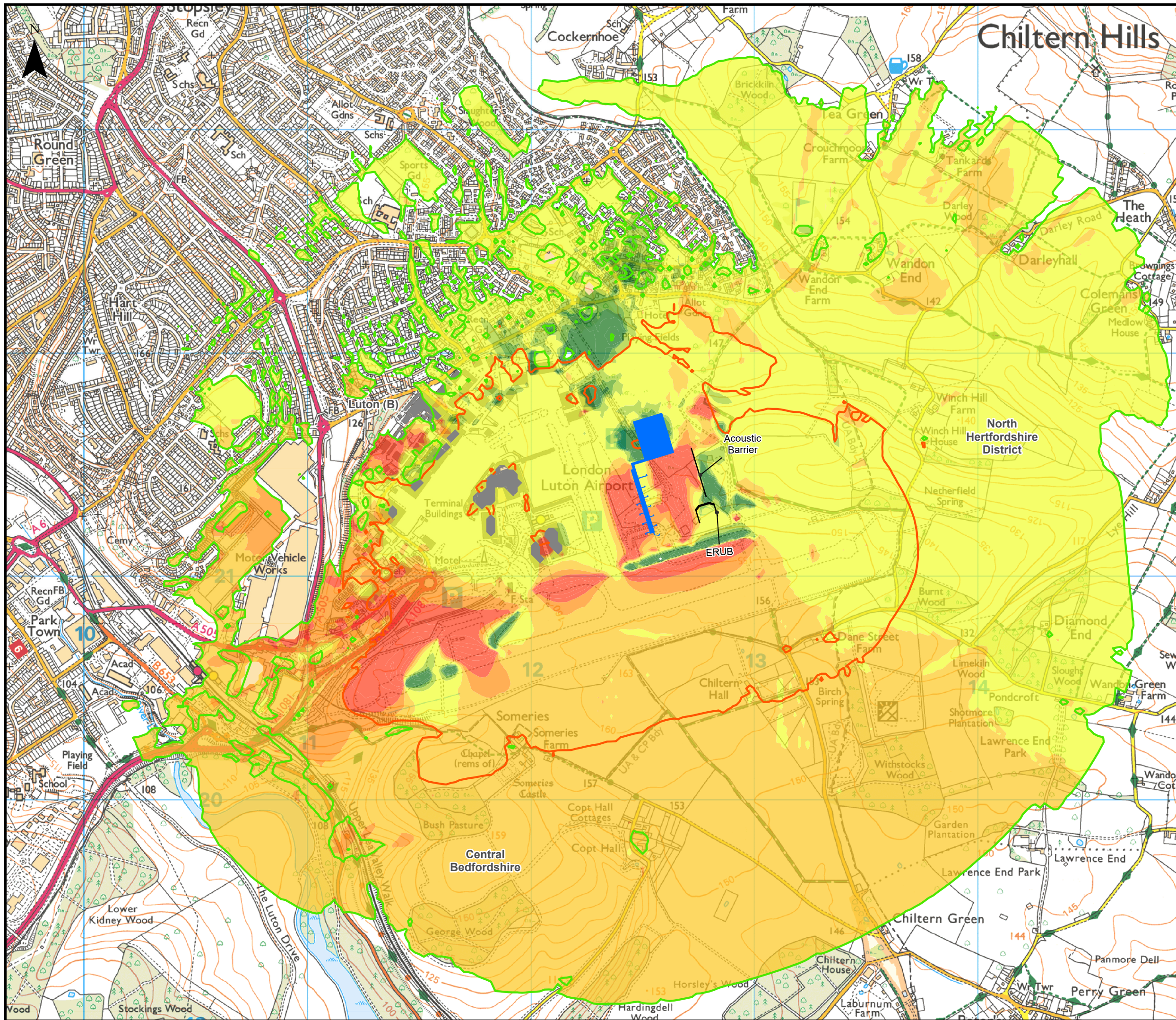

This drawing may contain mapping by permission of Ordnance Survey on behalf of HMSO © Crown Copyright and database rights 2022 Ordnance Survey 0100031673  
 All structure positions are indicative. The proposed works will be subject to detailed design development. The changes will be within limits of deviation specified in the Development Consent Order.

- Legend**
- Local Authority Boundaries
  - Airport Site Buildings
  - Proposed Terminal - Assessment Phase 2a

- Change in 2039 Do-Something - Do-Minimum Night-time LAeq,8h Ground Noise Contours**
- 3.0 dB or more decrease
  - 2.0 - 2.9 dB decrease
  - 1.0 - 1.9 dB decrease
  - 1.0 dB decrease - 1.0 dB increase
  - 1.0 - 1.9 dB increase
  - 2.0 - 2.9 dB increase
  - 3.0 dB or more increase

- Ground Noise Contours in Decibels (dB) (2039 Do-Something Night-time LAeq,8h)**
- 45 dB - Lowest Observed Adverse Effect Level (LOAEL)
  - 55 dB - Significant Observed Adverse Effect Level (SOAEL)

Additional submissions (updated in response to Rule 9 letter)	LP	CSH	CS	26/06/23	P02
First Issue	LP	CSH	CS	31/01/23	P01
Revision History	Drawn	Checked	Approved	Date	Rev.

**Luton Rising** Our airport. Our community. Our planet.  
 Luton Rising  
 Hart House Business Centre  
 Kimpton Road, Luton, LU2 0LA  
 www.lutonrising.org.uk

**London Luton Airport Expansion Development Consent Order**

Drawing Title  
 Figure 16.56  
 Change in 2039 Do-Something - Do-Minimum Night-time LAeq Ground Noise Contours

Purpose of issue					Suitability	
Additional submissions (updated in response to Rule 9 letter)					S2	
Drawn	Checked	Approved	Date	Scale	Size	
HW	CSH	CS	26/06/23	1:16,000	A3	

DCO Application Ref.	APFP Regulation	DCO Document Ref.
TR020001	APFP 5(2)(a)	TR020001/APP/5.03

Drawing Number	Revision
LLADCO-3C-AEC-00-00-DR-YE-0056	P02
Project - Phase - Originator - Asset/Zone - Sub Asset - Type- Discp. - Number	